

Input Voltage	LED Max Power (EACH)	Brightness (EACH)
10-50V	20W	1500LM

Warranty and Disclaimer

Within THREE years after the purchase date, the original buyer may return any light that has failed due to a defect in materials or workmanship.

Installation of this product must be performed by a licensed professional. Should the failure of the product be the result of damage occurring as a result of improper installation, alteration of the product or an act or omission on the part of the consumer, this warranty is void. XKGLOW Lighting shall not be responsible for any consequential damages which arise from the use and/or installation of the product. If the kit is installed in any manner other than specified, XKGLOW Lighting reserves the right to deny any warranty claims at the discretion of the technical support department. Any product return must include the original packaging, invoice number and a statement of the alleged defect. Upon receipt of the returned product, the company will test the product for defect. If the results of the testing do not support the warranty claim, do not reveal any defect or indicate consumer negligence in the installation and handling of the product, then the product will be returned to you and you will be charged a reshipping fee. If the product is returned from an address within the continental United States, within the first 30 days after purchase, and is found to be defective, XKGLOW Lighting will exchange or refund the original purchase expense. This offer does not extend to the cost for shipping charges on any international packages.

Additional Disclaimer Terms

Please check your local and state laws for the proper use of this product.

- Improper installation of electrical products such as lighting may cause damage to any vehicle or device to which the improperly handled or installed lighting is attached.
- Improperly installed product may cause electrical injury to persons.
- It is recommended that the kit should be installed by a licensed professional.
- XKGLOW assumes no liability for the installation of the product.
- Warranty or liability will not exceed the product purchase price, which shall be buyer's sole and exclusive remedy.

Return/Exchange Procedure

1. Email [xk@xkglow.com] to notify us of the product issue as well as the item number and name of customer on invoice.
2. We will send you the trouble-shooting guide to fix the issue, or to narrow down which of the component(s) need to be replaced. If the issue still exists, we will ask you to send back the defective items to be replaced.
3. Please send the returned item as instructed, along with claims and a telephone number where you can be reached.
4. After the returned item(s) have been accepted and inspected, we will issue a refund or replace the items ASAP. For refunds, item(s) must be sent to XKGLOW within 14 days from date of purchase. Original shipping charges are not refundable.

We always stand behind our products and are committed to our customers! For questions you may have, please contact xk@xkglow.com. We normally respond within 24 hours. (Monday-Friday).

- 1. Test all components before mounting:** As shown below, connect BOTH lights to the controller box and then to the vehicle's battery. Connect the **RED** and **YELLOW** wires to the **POSITIVE** terminal of the 12V battery. Connect the **BLACK** wire to the **NEGATIVE** terminal of the battery. Turn on the switch and cycle through all modes to test the lights. If the lights show any defects, please contact us and we will be happy to replace them for you.

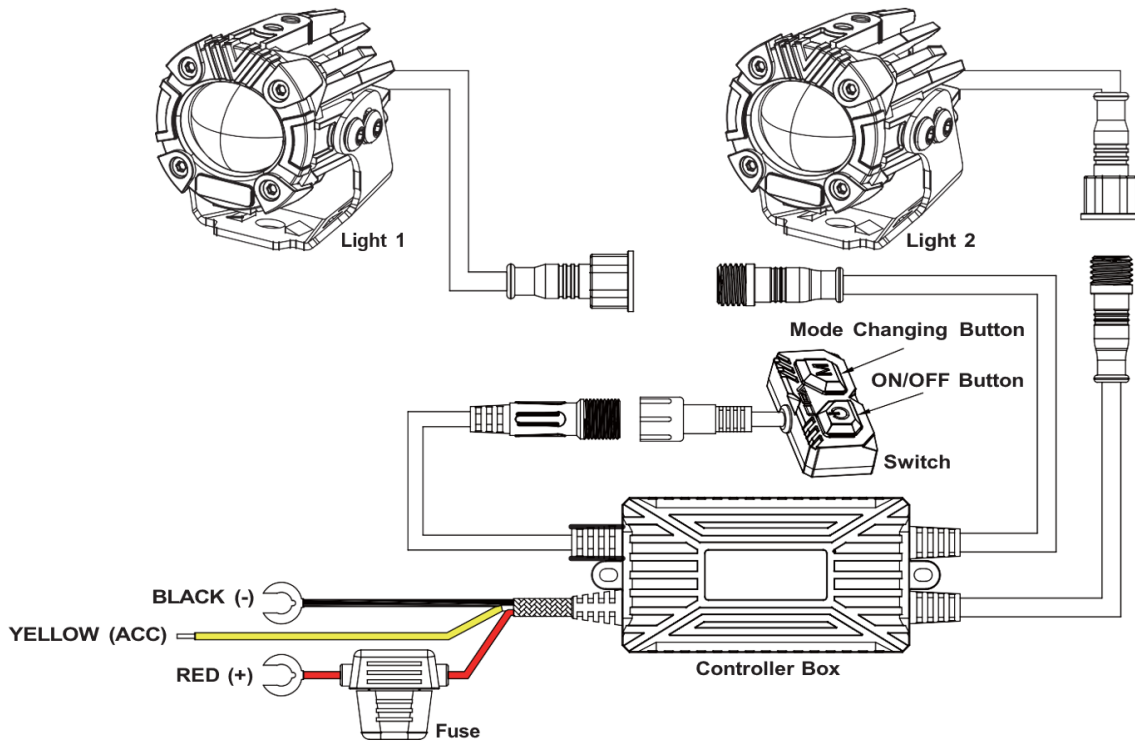

- 2. Install the lights:** Determine the mounting locations to install the lights, harness, and switch. Use the provided mounting accessories shown below to securely mount the lights. Using zip ties, secure any loose wiring.

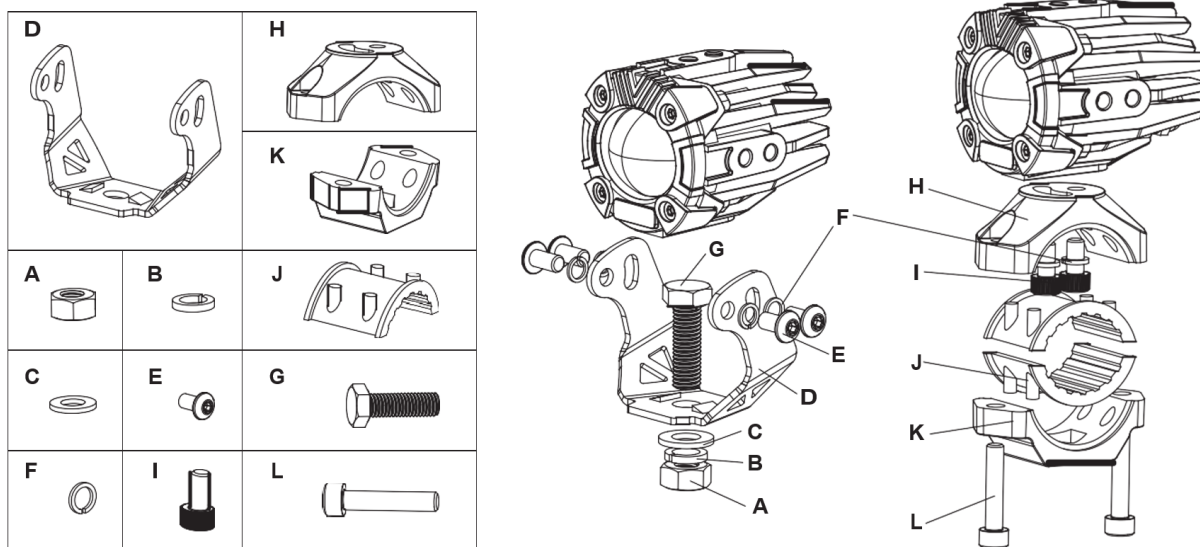

- 3. Connect to power:** Connect the positive, negative, and ACC wire as shown above. If the vehicle does not have ACC, connect both the **YELLOW** and **RED** wires to the **POSITIVE** battery terminal.
- 4. Test the lights:** Power everything on and adjust the lights to the desired angle. Be sure to test all modes of the light before hitting the road!